Aboriginal Funeral Transport

"Sorry Business" July 2016

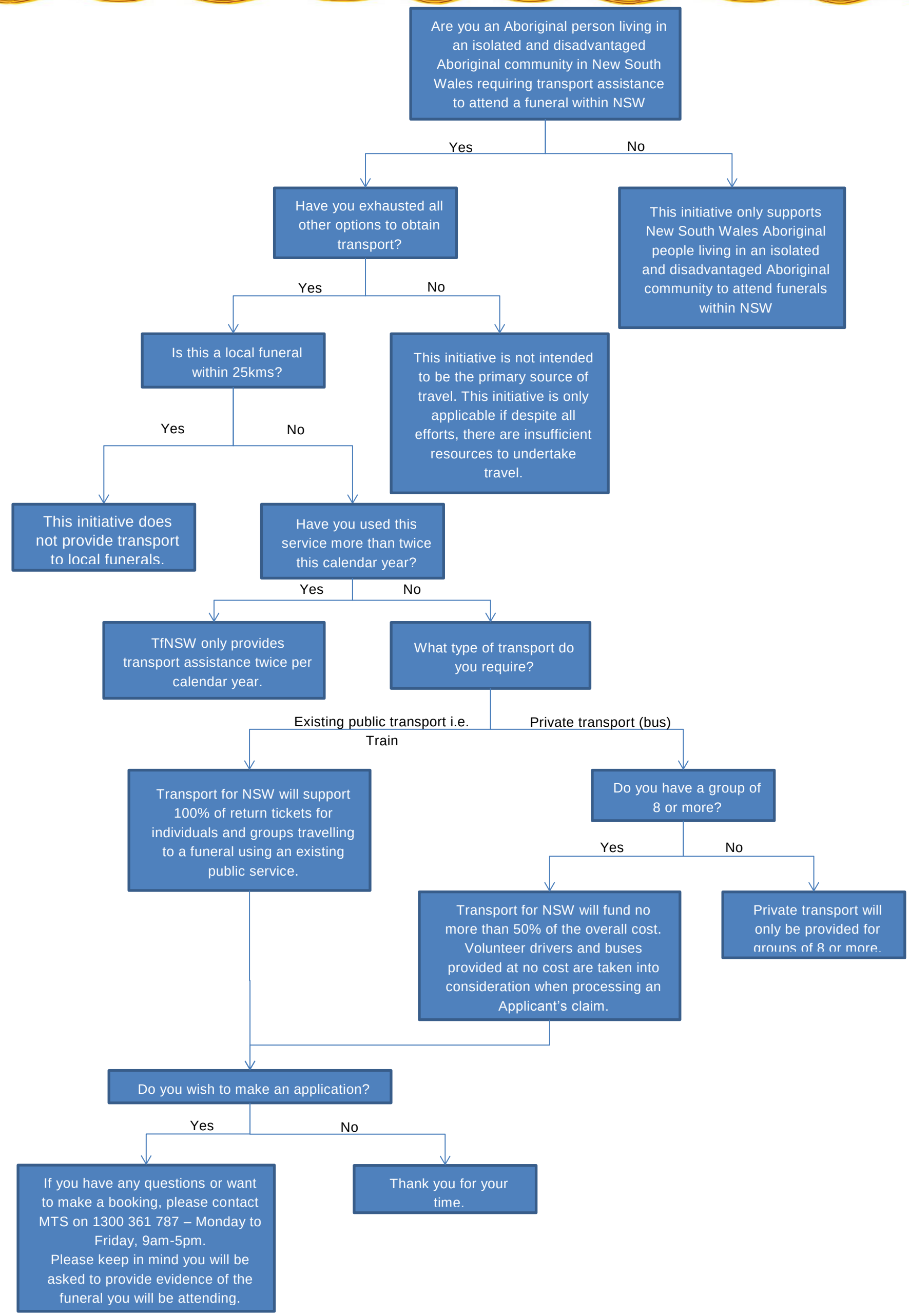

Transport for NSW **Tel:** 8202 2200 **Fax:** 8202 2209
18 Lee Street, Chippendale NSW 2008 | PO Box K659, Haymarket NSW 1240