

Walgett Medical Centre

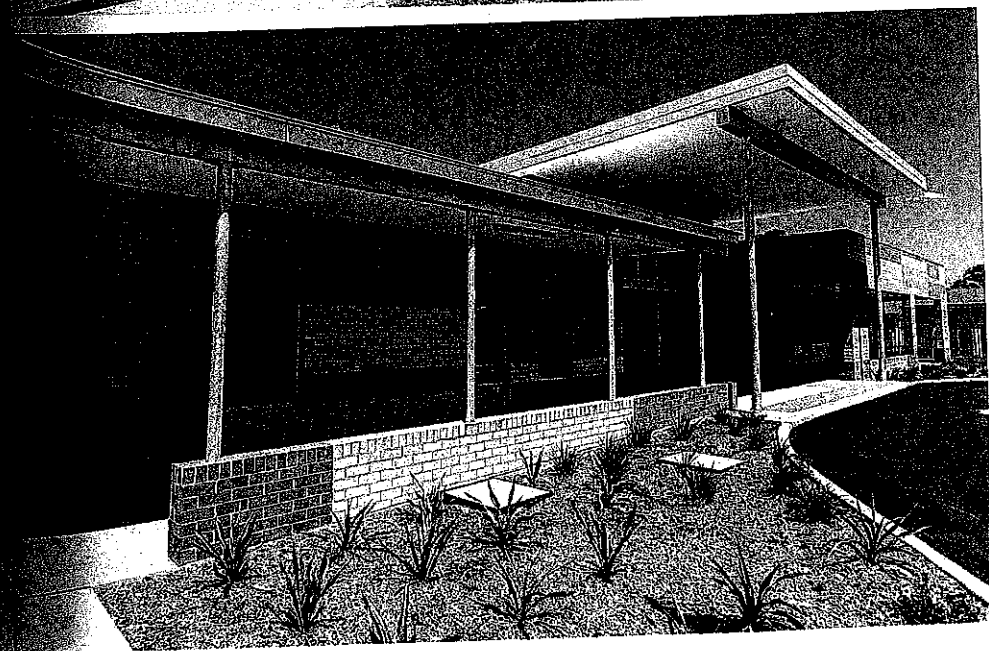
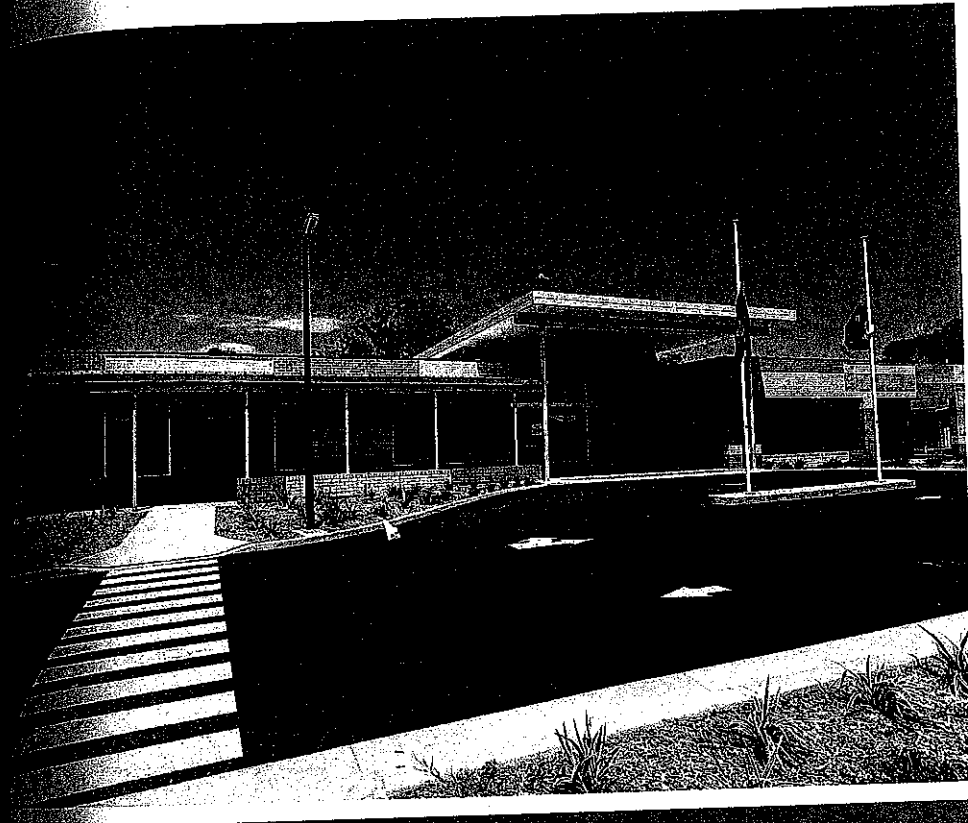

COMMENDATION

NEW COMMERCIAL BUILDINGS UP TO \$2M

Designer: Kirk Gleeson, Barnson Pty Ltd

Phone: 1300 138 657

Email: kgleeson@barnson.com.au

Web: www.barnson.com.au

Photographer: Mark James, Edge Commercial Photography

The scope of works for this project was to construct a new building as part of the Walgett Aboriginal Medical Centre Cooperative to provide a space to house its social welfare and medical consultants while serving as a hub for the rest of the facility. It is a multipurpose building containing offices, meeting areas, consulting rooms, and physiotherapy rooms to cater for clients. The car park leads to the central reception area which then branches off into two wings, one for medical and the other for social services. There are also clear pathways leading to existing staff accommodation and medical facilities for ease of access. The aesthetic style of the building was dictated strongly by the need to reflect the Indigenous heritage of the clientele without relying on an obvious colour palette. Instead, the design blends different bricks that match the natural surroundings, from white and green to red and black.